

**PLAN SHOWING THE PROPOSED CONSTRUCTION OF RESIDENTIAL BUILDING
IN PLOT NO 7 AT VILLAGE NO 66, PERAYALLURE IN NEW T.S. NO 332 AND 348/13,
BLOCK NO 1, OLD T.S. NO 17/5, AND OLD S. NO 116/2, CORPORATION DIVISION NO 30,
PERAMBUR TALUK**

SCALE = 1" = 8'-0" (1:100)

JOINERY DETAILS

D. DOOR PANELLED	3'-0" x 6'-6"
D. - " - "	2'-6" x 6'-6"
W. WINDOW GLAZED	3'-0" x 4'-0"
V. VENTILATOR GLAZED	2'-0" x 1'-6"

COLOUR INDEX

	PROPOSALS
	ROAD
	SITE BOUNDARY

AREA DETAILS

AREA OF PLOT	= 1750 SQ. FT. (162.61)
AREA OF PRO. CONTN	= 912.8 SQ. FT. (84.31)
OPEN AREA	837.2 " (77.81)

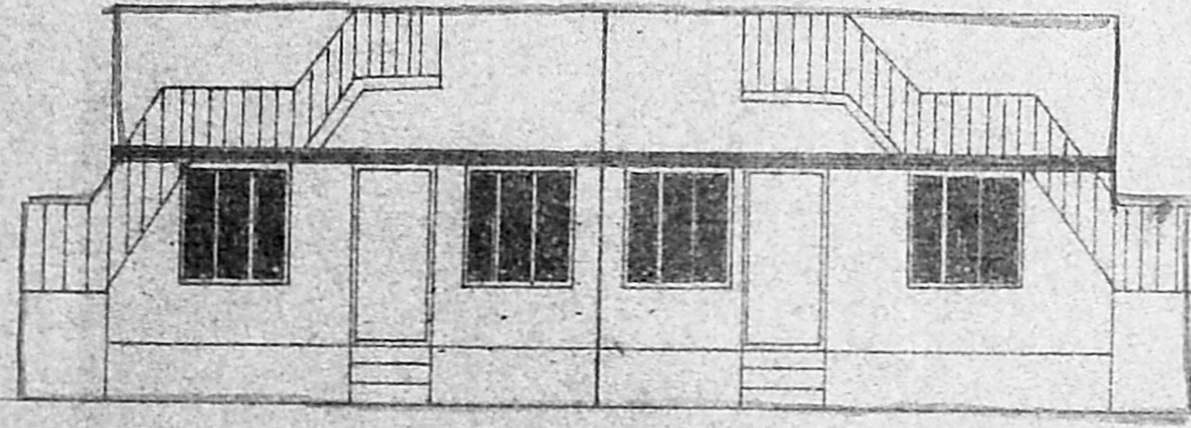

ELEVATION

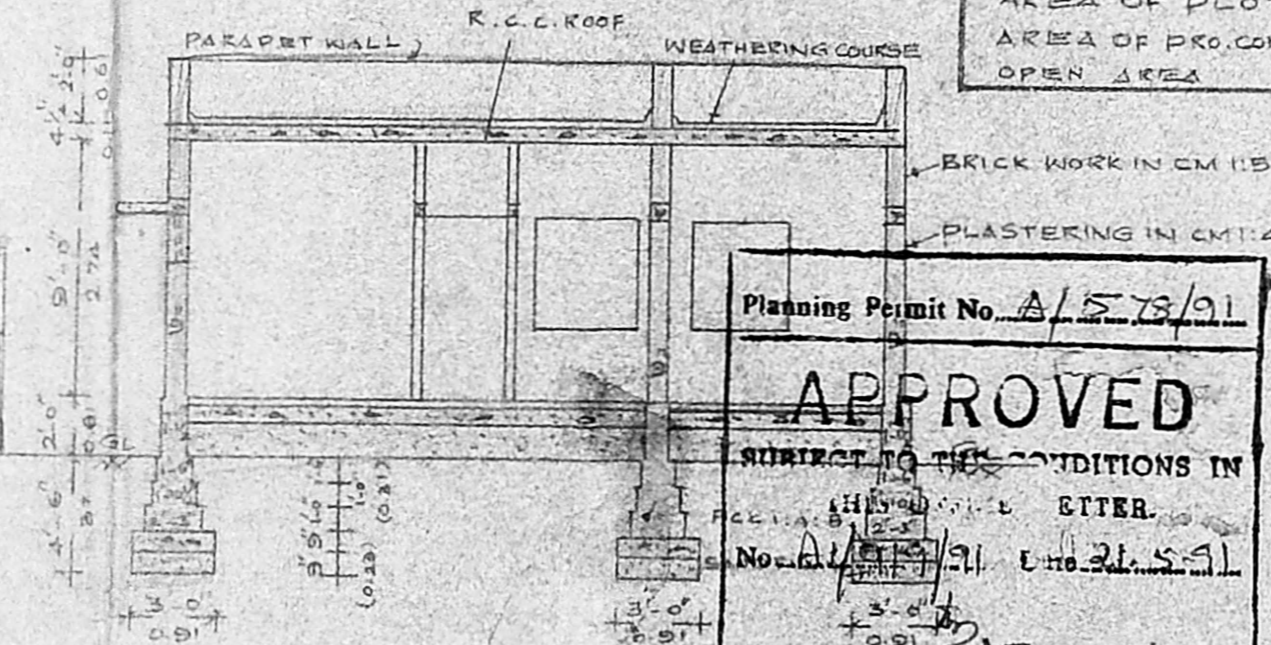
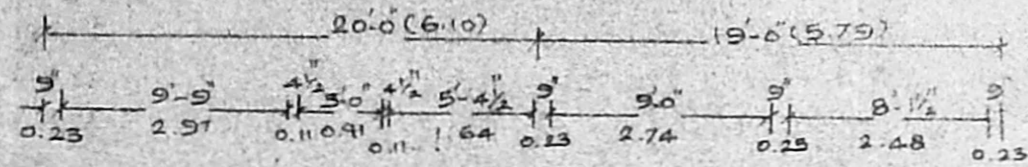

SECTION AT AA

Planning Permit No. A/573/91

APPROVED

SUBJECT TO THE CONDITIONS IN

THE PERMIT AND EITHER

No. A/19/91 OR No. 21.5.91

21.5

FOR MEMBER SECRETARY
MADRAS METROPOLITAN
DEVELOPMENT AUTHORITY
MADRAS - 600 008

MMDA TA/PP NO. /
C No. A/19/91

15/2/91
A.P.

D.P.

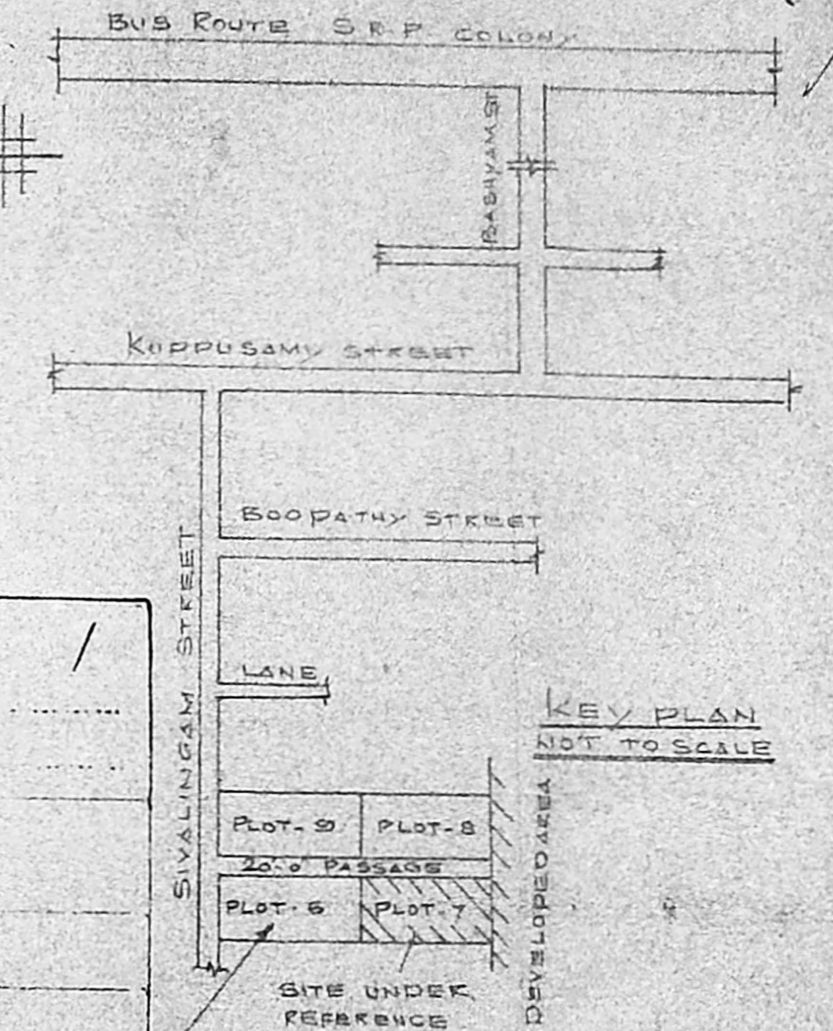

**KEY PLAN
NOT TO SCALE**

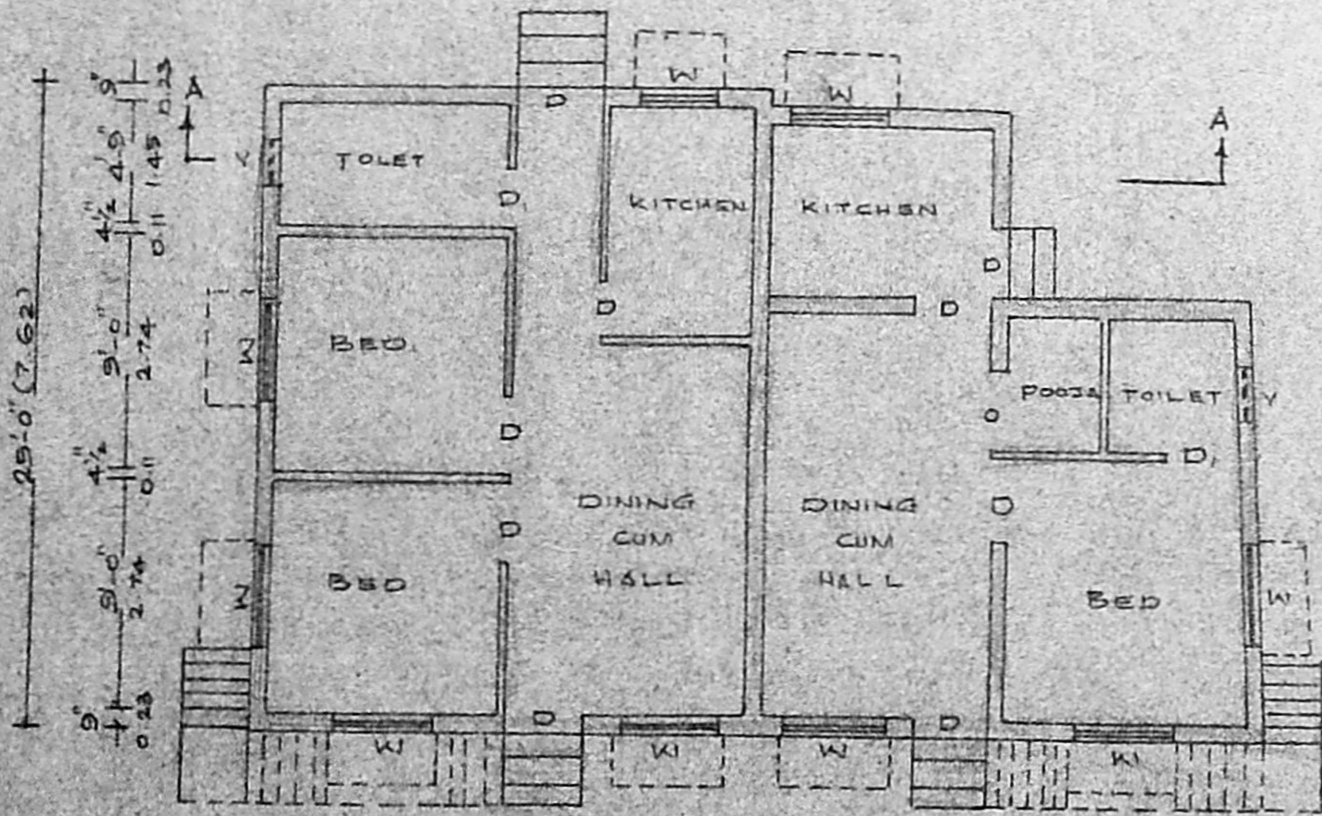

PLAN

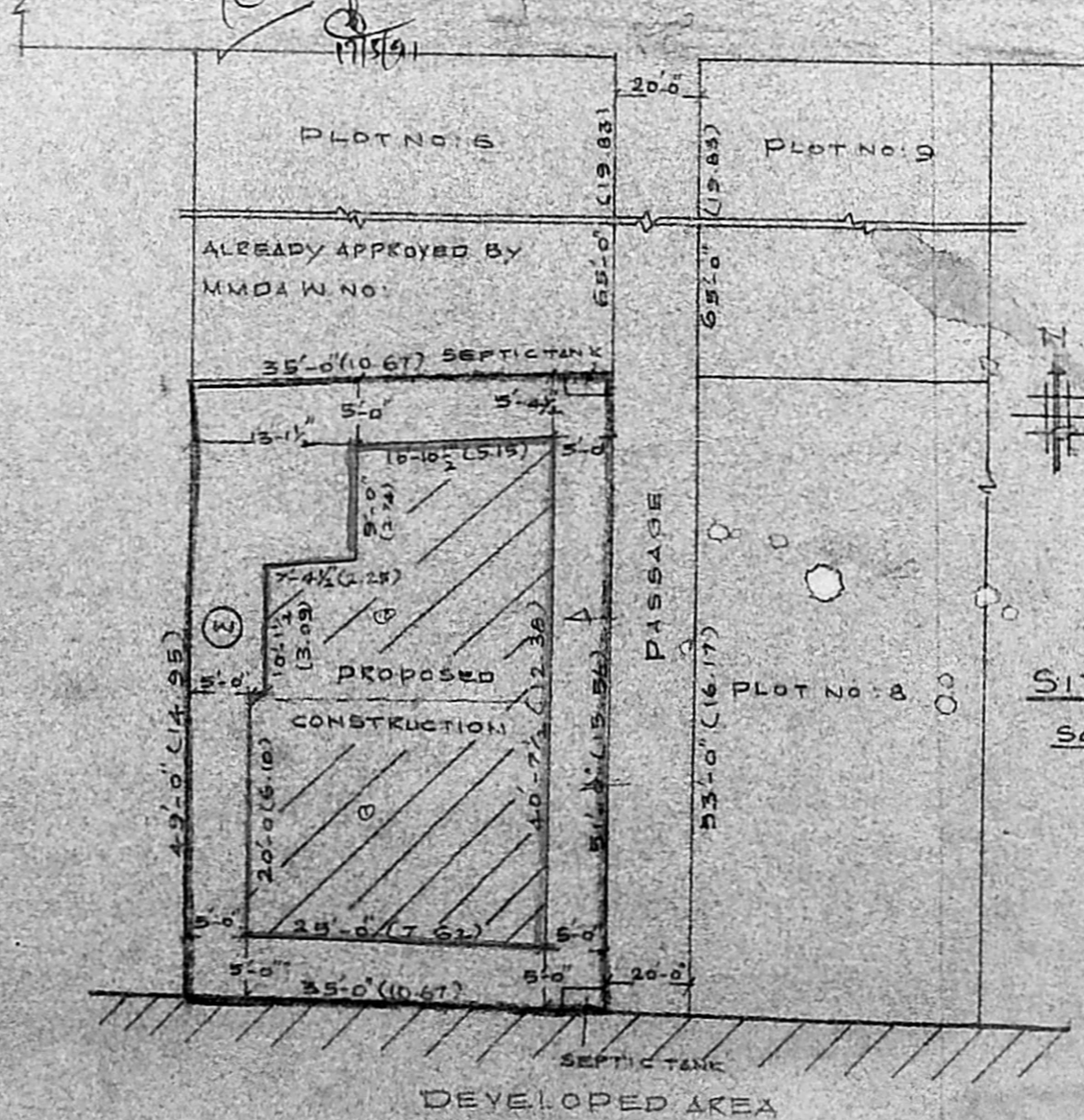
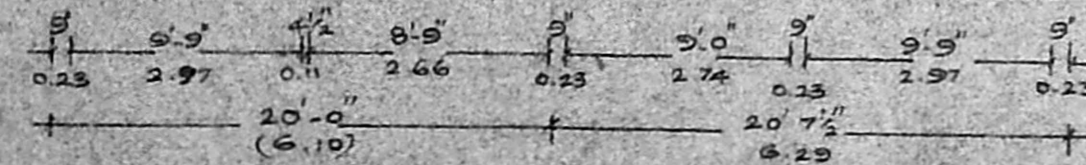

SITE PLAN

SCALE = 1" = 16'-0" (1:200)

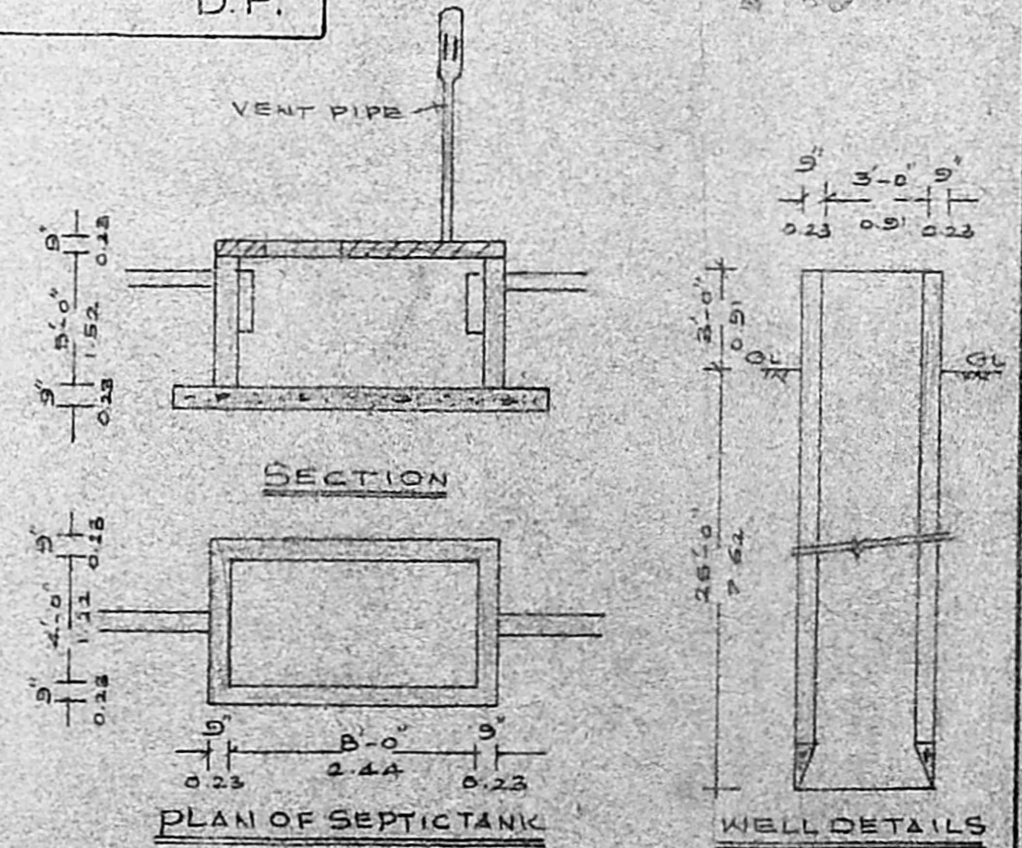

1. R. Jothimani
2. S. J. Ushamani
3. M. Devasena

J. THOTHADRI
Asst. Executive Engineer [Retd]
Class I License & Survey Regd. No. 515,
Corporation of Madras (Phone 555358)
28, Venkatachala Naicken St (Tondiarpet)
MADRAS-600 021.

OWNER

LICENSED SURVEYOR